2013 Ford Ranger

XLT PX 4X4 Dual Range

$16,500

EGC - Excluding Government Charges

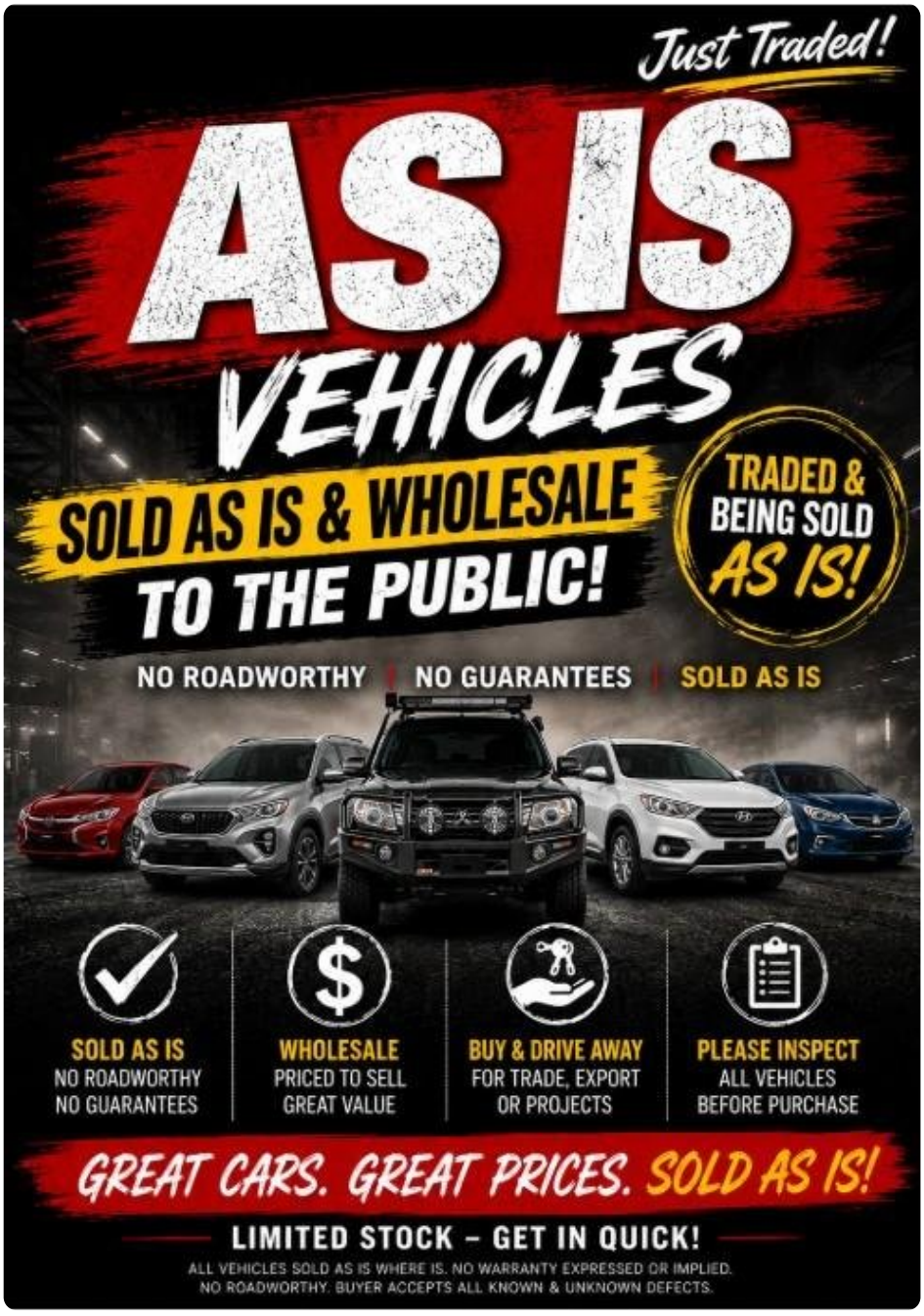

Enquire Now

Scan the QR code below for more information

Year **2013**	Transmission **6 SP Sports Automatic**	Body Type **Dual Cab Utility**	Colour **BLUE**
Kilometres **228,590 Kms**	Engine **3.2 L**	Fuel Type **Diesel**	VIN **MNAUMFF50DW188957**
Rego **1ZX5RY**	Stock **U5726**		

?? **ACCESSORISED TURBO DIESEL 4X4 – ONLY $16,500!** ??
?? **2013 Ford Ranger PX XLT Double Cab 4x4**
?? **JUST $16,500!**

Omoda Jaecoo Mildura

Call us on (03) 5024 4500

588 Fifteenth Street, Mildura, VIC, 3500

Every effort has been made to ensure the accuracy of the information above, however, errors may occur.